

Southwest Michigan Council

University Of Scouting

2006

"Treasure Island"

including Den Chief Training

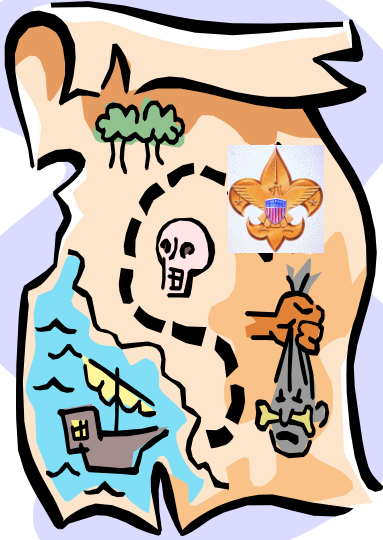

When:
Sat., February 25th, 2006

Where:
Western Michigan University
Rood Hall
Kalamazoo, Michigan.

Time:
Registration: 8:45 AM - 9:15 AM
Opening: 9:30 AM - 9:50 AM
Classes: 10:00 AM - 4:00 PM

Cost: \$12.00 per person
(includes a sandwich, chips, and a
soda lunch)



"Sail the learning sea"

Any questions, please contact Laura Roegner at 269-408-1712



UNIVERSITY OF SCOUTING — TREASURE ISLAND

- | | | | |
|---|------------------|---|--|
| <p>C1- Trash to Treasures—
Den Meeting projects on a budget—take the throw away items from around the house and create den meeting crafts!</p> | 1 session | <p>T-1 A Council Fireside chat -
A chance to talk about the Councils plans and objectives Feedback session.</p> | 1 session |
| <p>C-2 Cub Scout Pack Meetings—
Skits, Walk-ons, Audience Participation and Ceremonies to create a magical meeting!</p> | 1 session | <p>T-2 Conducting Boards of Review—
Great information to help troop committee, parents and advancement chairpersons to conduct troop Board of Reviews.</p> | 1 session |
| <p>C-3 What is a Den Chief ?Why do I need one?
For Leaders /Parents—The advantages for the Scout and the Leader in having a Den Chief and how to use</p> | 1 session | <p>T-3 What is NYLT ?(Brownsea 22)
What is the new training for Youth Leaders? Find out about this important training for your Troop leadership.</p> | 1 session |
| <p>C-4 Cub Scout Songs / Games -
Create great Den/Pack meetings . Teaches the various styles of songs and games and when/how to use them to create fun for all.</p> | 1 session | <p>T- 4 Den Chief Training - Boy Scouts Only
Scouts will learn how to be an activity assistant to the Den Leader and How he can earn leadership position for the Troop advancement.</p> | All day session
Periods 1–7 |
| <p>C-5 Cub Scout Pack Planning—year round program and special events. Providing a meaningful program and some helpful hints on planning pinewood derbies, Blue and Gold Dinners, Raingutter Regatta's and more!</p> | 1 session | <p>T- 5 From Life to Eagle—The advancement trail to Eagle - information for parents and Troop leaders alike. Discussion on choosing a project and maneuvering through the application.</p> | 1 session |
| <p>C-6 Tie slides with Pizazz!
Not just a neckerchief holder anymore!
Create Tie Slides of the month and on theme with your dens and troops !</p> | 1 session | <p>T-6 Scoutmaster minute—
The most important minute you may have with your scouts! Learn how to instill the values of scouting with stories and philosophic discussion.</p> | 1 session |
| <p>C-7 Webelos to Scout Transition—
We are not in Kansas anymore! Find out roles and responsibilities for the transition from cub scouting to a troop. Also learn about the differences in program and uniforming.</p> | 1 session | <p>T-7 Boy Scout Advancement—
From T-2-1 and beyond! Attaining first class rank within a Scout's first year motivates Scouts to Eagle! Learn how and why this is important to the Scout and the Troop.</p> | 1 session |
| <p>C-8 To Be or KNOT to be.....
Learn your basic Cub Scout and basic Boy Scout Knots and a fun way to teach them!</p> | 1 session | <p>T-8 New Troop Leadership Training—
Boy Scout Leader Basic Essentials—Scoutmasters, Assistant Scout Masters and Troop Committee members learn the components of the Boy Scout Program.</p> | All Day Session
Periods 1–7 |
| <p>C-9 Cub Scout Advancement—
From Tigers to Webelos - learn about rank, segments and special awards for cub scouting.</p> | 1 session | <p>T- 9 Planning Campfire Programs—
Celebrate the outdoors with an outstanding finish to your outing. Great Camp fires take planning. Learn the components and supplies for a successful camp fire.</p> | 1 session |
| <p>C-10 Planning Great Den Meetings—
On theme and off—have fun and create interest. Learn age appropriate activities. Discussion on keeping good behavior during your den meetings.</p> | 1 session | <p>T-10 Team Building Games—
A game with a purpose! Learn new ways to build your teams and develop leaders. Building trust and camaraderie within your units!</p> | 1 session |
| <p>C-11 Funding Unit Programs—
Learn how to make a great PROGRAM HAPPEN. Financing and budgeting at its best!</p> | 1 session | <p>T-11 Merit Badge Counselor Orientation—
A must for all new Merit Badge Counselors or parents that are contemplating becoming one! Learn the roles and responsibilities for Merit Badge Counselors.</p> | 1 session |
| <p>C-12 Cub Scout Ceremonies—
Learn how to make advancement and recognition meaningful. Special awards = special ceremonies</p> | 1 session | <p>T – 12 Scouting on the Net—
Investigate the Scouting Superhighway and the do's and don'ts of setting up a site for your Pack or Troop.</p> | 1 session |
| <p>C-13 New Leader Essentials
Basic Training for all leaders</p> | 2 session | <p>T–13 Scout Ceremonies—
Rank and special recognition ceremonies for Scouts and leaders alike.</p> | 1 session |
| <p>C-14 Cub Scout Specific Training—
Job specific training for Tiger, Cub, and Webelos Den Leaders. Cubmaster and Committee members training included.</p> | 3 session | <p>A-1 Risk Management—
How to avoid pitfalls and perils of running a Scout unit. Reducing risk to youth and adults.</p> | 1 session |

FEBRUARY 25TH, 2006 8:45 AM — 4:00 PM
Western Michigan University
Rood Hall, Kalamazoo, Mi.

Select 7 sessions and 2 alternatives:
i.e. Class 1 selected: T1 for Council chat

<input type="checkbox"/> Class 1 selected:	10:00
<input type="checkbox"/> Class 2 selected:	10:45
<input type="checkbox"/> Class 3 selected:	11:30
<input type="checkbox"/> Class 4 selected:	12:45
<input type="checkbox"/> Class 5 selected:	1:30
<input type="checkbox"/> Class 6 selected:	2:15
<input type="checkbox"/> Class 7 selected:	3:00
<input type="checkbox"/> Alternative Class selected:	
<input type="checkbox"/> Alternative Class selected:	

LUNCH CHOICES– PLEASE CHOOSE ONE:

12:15 –12:45 Lunch (in Period 4 classroom)

- Lunch—white bread /meat
- Lunch –wheat bread/meat
- Lunch—White bread /no meat
- Lunch—Wheat bread/ no meat

Name _____

Address _____

Position/ Unit Number /District _____

Phone _____

Email Address _____

Method of Payment	TOTAL: \$12.00
--------------------------	-----------------------

- Visa
- MasterCard
- CASH—in person/scout store only
- Check Check number: _____

Credit Card # _____ Exp. date _____

Signature _____

Return with Payment to:

Southwest Michigan Council
1035 West Maple St.
Kalamazoo, MI 49008

In order for us to provide lunch and ensure your class selections —
Please return by February 21, 2006